# Block cross stitch alphabet

59 x 75 stitches - 1 colour - 868 full cross stitches

Finished size: 4.2 x 5.4 in (10.7 x 13.6 cm) on 14-count Aida; 3.3 x 4.2 in (8.3 x 10.6 cm) on 18-count.

Start at the centre (teal arrows). One square = one cross stitch. Bold lines every 10 stitches.

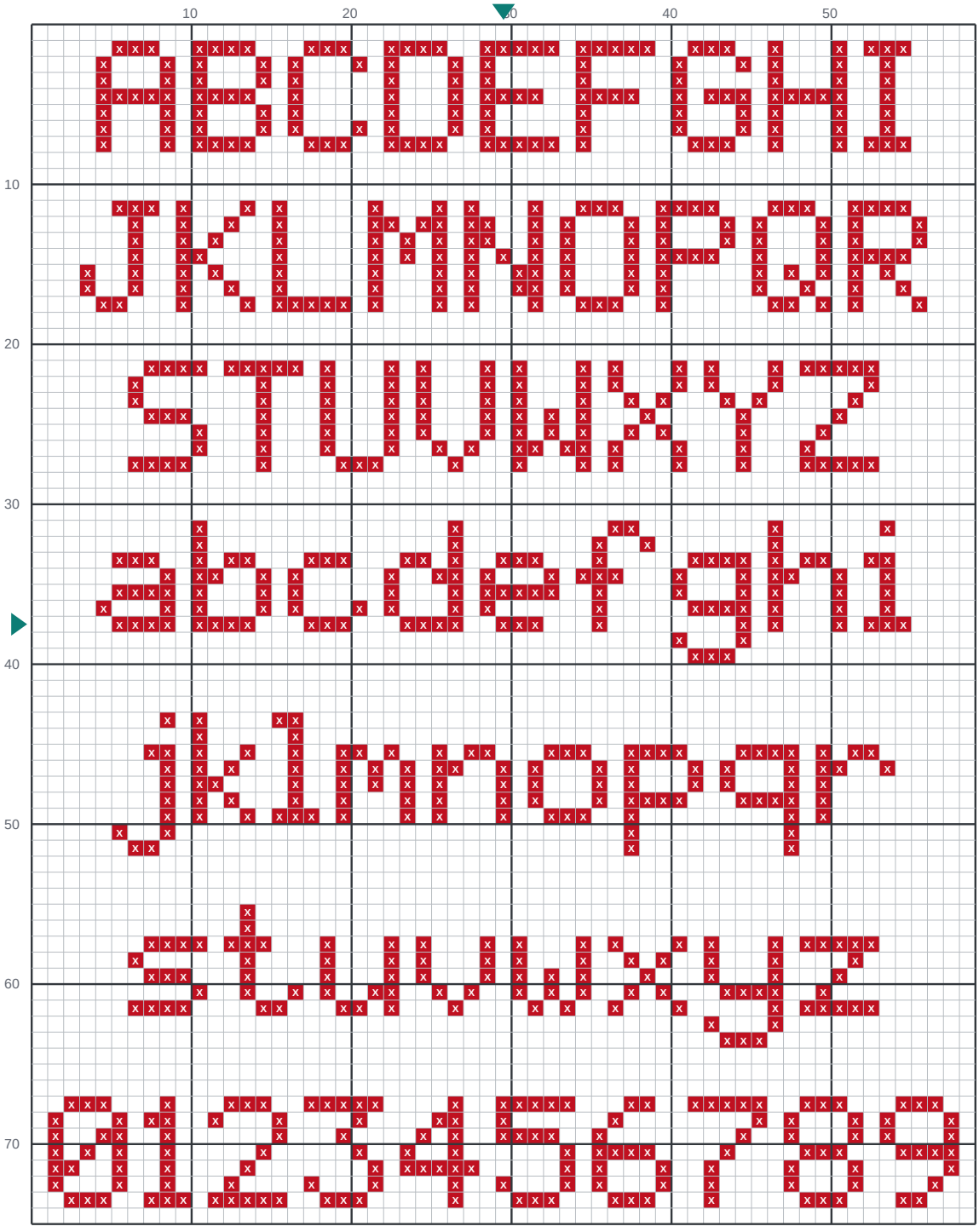


## Thread list (DMC stranded cotton, 2 strands on 14-count)

| Symbol | DMC | Name | Stitches | Skeins |
|---|---|---|---|---|
| X | 321 | Red | 868 | 1 |

Free for personal use. Please do not resell or redistribute. https://preview.pixvix.app/en/cross-stitch-alphabet