Script cross stitch alphabet

62 x 101 stitches - 1 colour - 987 full cross stitches

Finished size: 4.4 x 7.2 in (11.2 x 18.3 cm) on 14-count Aida; 3.4 x 5.6 in (8.7 x 14.3 cm) on 18-count.

Start at the centre (teal arrows). One square = one cross stitch. Bold lines every 10 stitches.

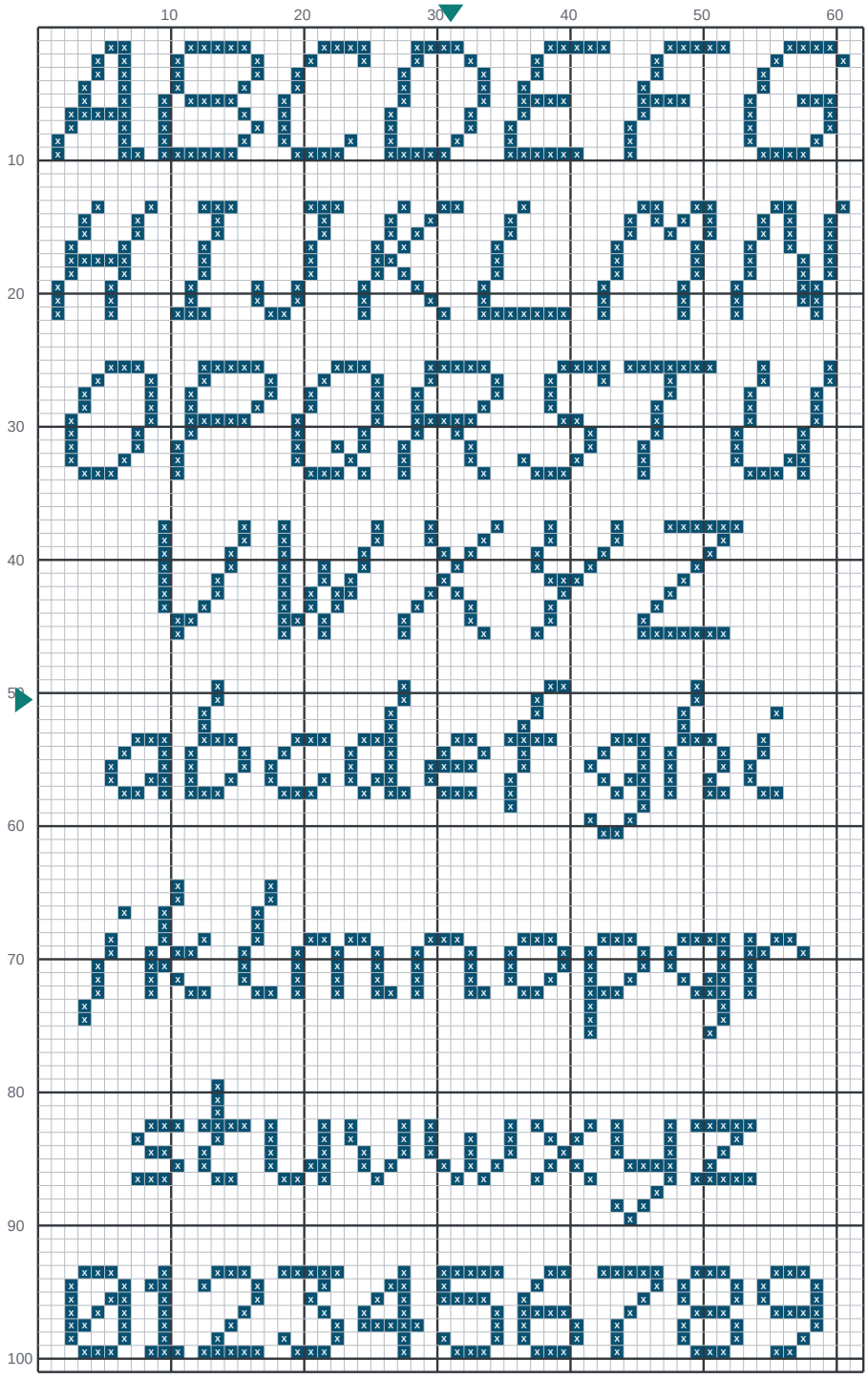

Thread list (DMC stranded cotton, 2 strands on 14-count)

Symbol	DMC	Name	Stitches	Skeins
X	**3765**	Peacock Blue Vy Dk	987	1

Free for personal use. Please do not resell or redistribute. https://preview.pixvix.app/en/cross-stitch-alphabet