PIXVIX Free cross stitch pattern

Serif cross stitch alphabet

60 x 98 stitches - 1 colour - 1180 full cross stitches

Finished size: 4.3 x 7.0 in (10.9 x 17.8 cm) on 14-count Aida; 3.3 x 5.4 in (8.5 x 13.8 cm) on 18-count.

Start at the centre (teal arrows). One square = one cross stitch. Bold lines every 10 stitches.

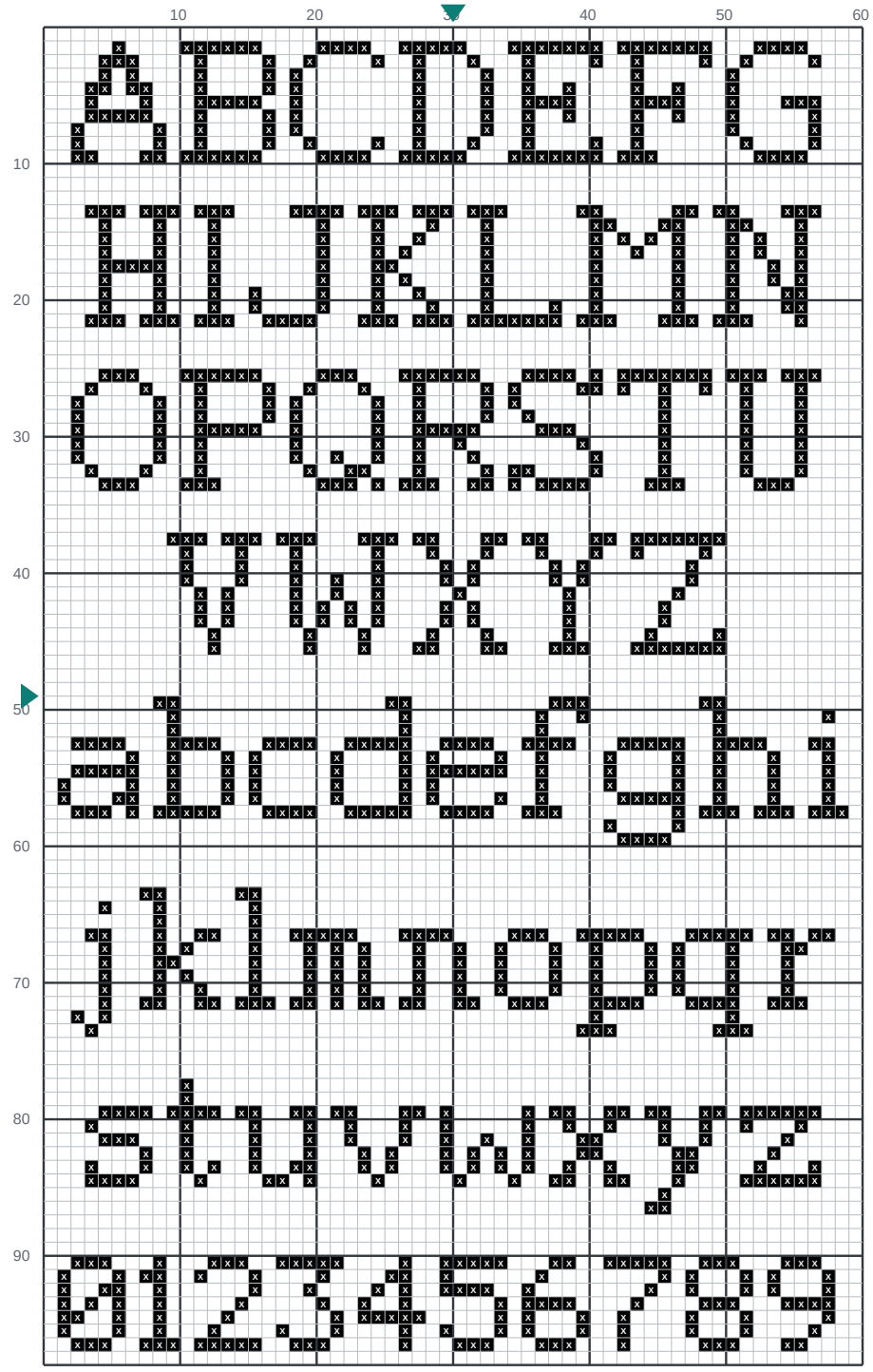

Thread list (DMC stranded cotton, 2 strands on 14-count)

Symbol	DMC	Name	Stitches	Skeins
X	310	Black	1180	1

Free for personal use. Please do not resell or redistribute. https://preview.pixvix.app/en/cross-stitch-alphabet